Banooye Man

by Reza Sadeghi

Transcribed by Sam Madoo

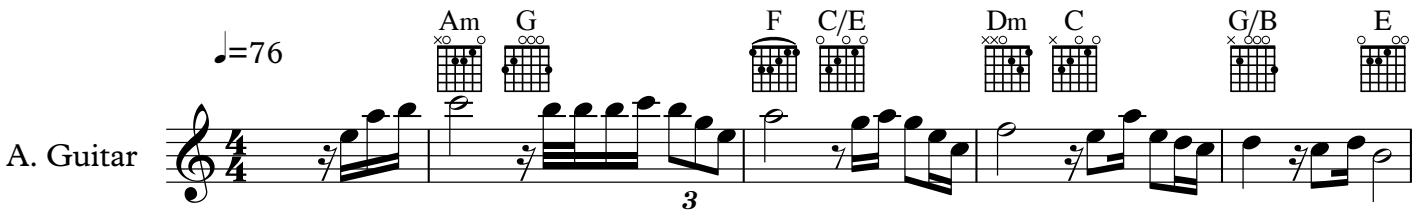

www.PersianSheetMusic.com